

NOTE:
ADD SILT FENCE AS NEEDED

**RECORD
DRAWINGS**

GRADING & SIGNS

REMINGTON ESTATES
Gillette, WY

Prepared for:
Tom Kremer
Tom Lang
Gillette, WY 82717

Prepared by:
DOYLE LAND SURVEYING
405 W. Boxelder Road, Ste. C-8
Gillette, WY 82718
PH: (307)696-2410
ROAD RUNNER CONSTRUCTION

REC Dwg FEB. 2008
REVISED 11/30/06

DETENTION CELL
4' CUMBER
INVERT 4558.71

TRACT A
0.86 AC

BLOCK 13

LOT 1
2.43 AC

10' GENERAL
UTILITY EASEMENT
TYP.

5' DETACHED
SIDEWALK

GLOCK AVENUE

B'

EXPRESS DRIVE

40' DRAINAGE
EASEMENT

LOT 2
9.94 AC

LOT 3

LOT 4

LOT 5

LOT 6

LOT 7

LOT 1

LOT

LOT 12



RECORD
DRAWINGS

GRADING

REMINGTON ESTATES
Gillette, WY

Prepared for:
Tom Kremer
Tom Lang
Gillette, WY 82717

Prepared by:
DOYLE LAND SURVEYING
405 W. Boxelder Road, Ste.C-8
Gillette, WY 82718
PH: (307)686-2410
ROAD RUNNER CONSTRUCTION

REC DWG FEB 2008

REVISED 11/17/06

Date of Preparation AUGUST, 2006

SHT 5 OF 81

DRIVE

6.0'

4570

4568

4566

DETENTION CELL

TRACT B

1.13 AC

4564

BLOCK 14

LOT 2
2.08 AC

4570

5' DETACHED
SIDEWALK

EXPRESS DRIVE

20' GENERAL
UTILITY EASEMENT
LOT 1

LOT 5

LOT 1

LOT 2

LOT 3

LOT 4

BLOCK 10

LOT 6

LOT 2

LOT 3

LOT 7

LOT 9

LOT 8

LOT 11

LOT 10

LOT 12

LOT 4

BENEFIT DRIVE

R-2
R-1



RECORD
DRAWINGS

GRADING

REMINGTON ESTATES
Gillette, WY

Prepared for:
Tom Kremer
Tom Lang
Gillette, WY 82717

Prepared by:
DOYLE LAND SURVEYING
405 W. Boxelder Road, Ste.C-8
Gillette, WY 82718
PH: (307)686-2410
ROAD RUNNER CONSTRUCTION

REC DWG FEB. 2008
REVISED 11/17/06

Date of Preparation: AUGUST, 2006 SHT 6 OF 81

GENERAL
EASEMENT
TYP.

LOT 3
LOT 4
LOT 5
LOT 6
LOT 7

DRIVE

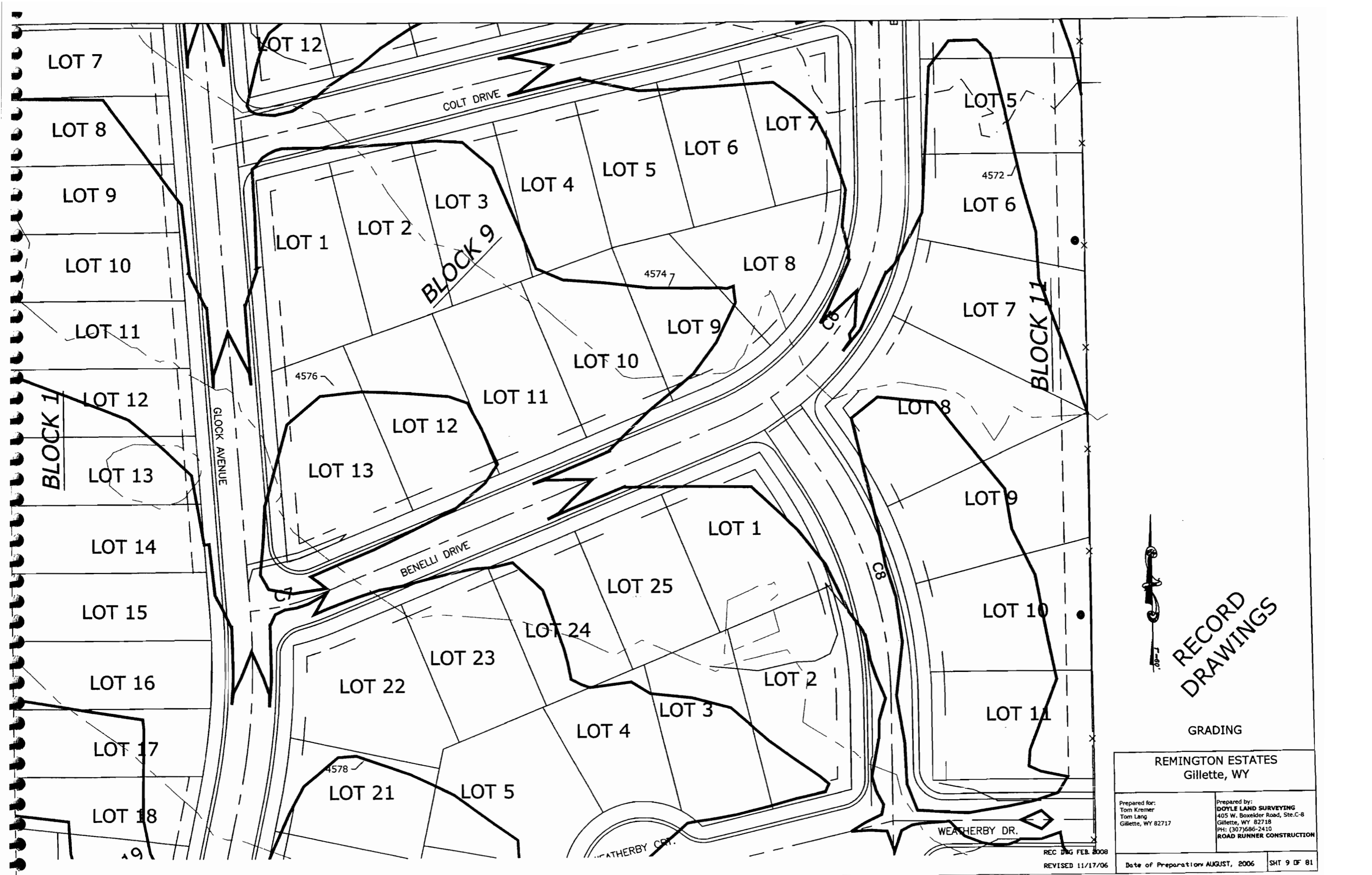

**RECORD
DRAWINGS**

GRADING

REMINGTON ESTATES
Gillette, WY

Prepared for:
Tom Kremer
Tom Lang
Gillette, WY 82717

Prepared by:
DOYLE LAND SURVEYING
405 W. Boxelder Road, Ste. C-8
Gillette, WY 82718
PH: (307)686-2410
ROAD RUNNER CONSTRUCTION

REC DNG FEB. 2008
REVISED 11/17/06

Date of Preparation AUGUST, 2006 SHT 9 OF 81

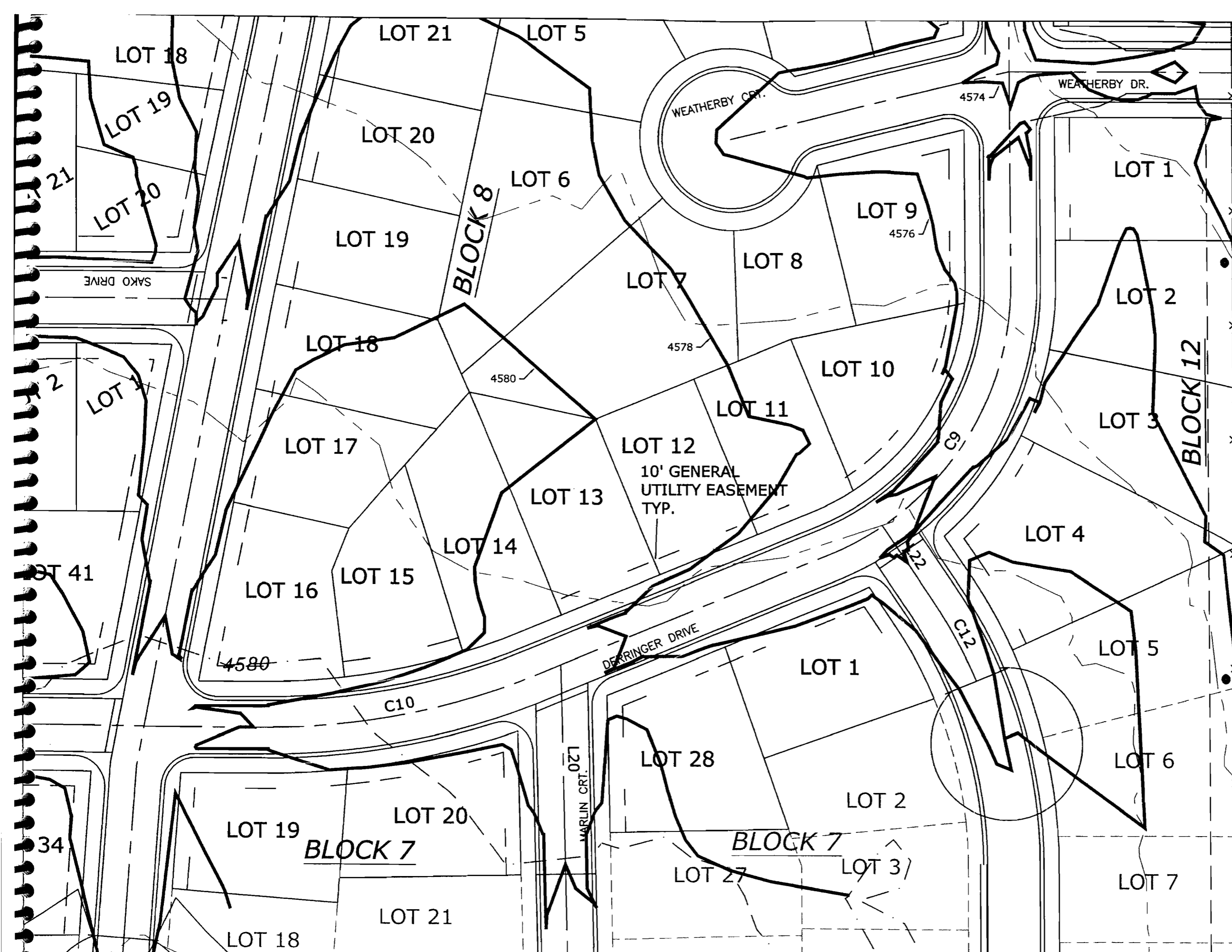

**RECORD
DRAWINGS**

GRADING

REMINGTON ESTATES Gillette, WY	
Prepared for: Tom Kremer Tom Lang Gillette, WY 82717	Prepared by: DOYLE LAND SURVEYING 405 W. Boxelder Road, Ste.C-8 Gillette, WY 82718 PH: (307)686-2410 ROAD RUNNER CONSTRUCTION

REC DVG FEB. 2008
REVISED 11/17/06

Date of Preparation: AUGUST, 2006 SHT 10 OF 81

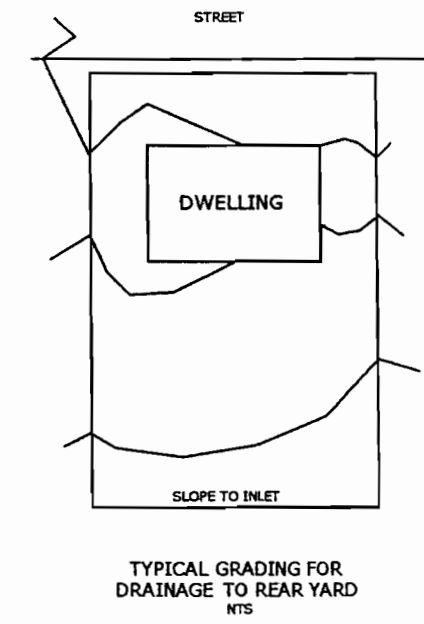
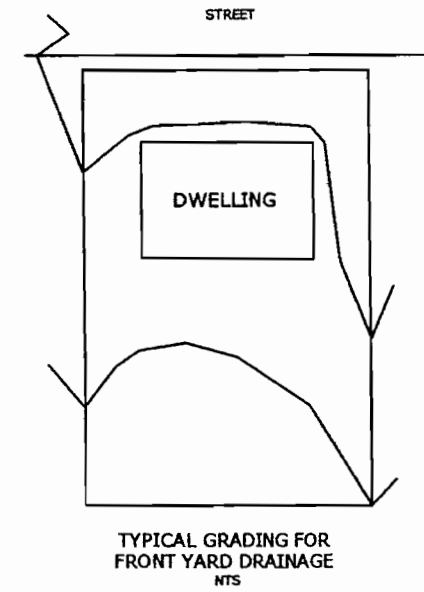
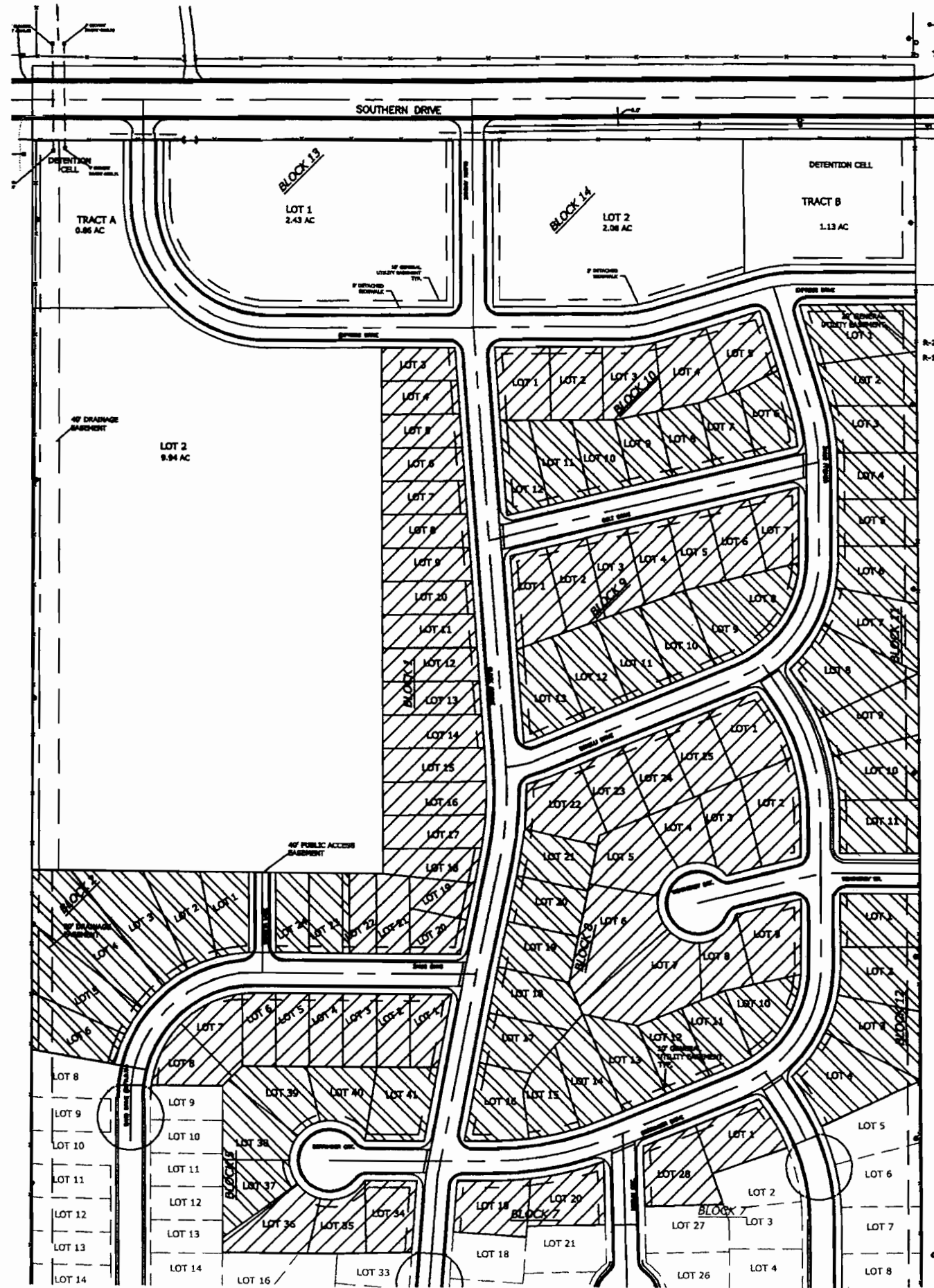

**RECORD
DRAWINGS**

SEE EXHIBIT 'A'

- LOTS WITH FRONT YARD DRAINAGE
- LOTS WITH REAR YARD DRAINAGE

LOT GRADING

REMINGTON ESTATES
Gillette, WY

Prepared for: Tom Kramer Tom Lang Gillette, WY 82717	Prepared by: DOYLE LAND SURVEYING 405 W. Boxelder Road, Ste. C-8 Gillette, WY 82718 PH: (307)686-2410 ROAD RUNNER CONSTRUCTION
---	---

REC DWG FEB. 2008
REVISED 11/17/06