

ARIEL AVENUE - TWIN HOMES		
BLOCK NUMBER	LOT NUMBER	TOP OF FOUNDATION ELEVATION (T.O.F.)
9	9A	4524.00
	9B	
	10A	4524.40
	10B	
	11A	4524.72
	11B	
	12A	4525.08
	12B	
	13A	4525.44
	13B	
	14A	4525.84
	14B	
	15A	4526.16
	15B	
	16A	4526.60
	16B	

MIRANDA AVENUE - TWIN HOMES			
BLOCK NUMBER	LOT NUMBER	TOP OF FOUNDATION ELEVATION (T.O.F.)	
10	5A	4520.28	
	5B		
	6A	4520.75	
	6B		
	7A	4521.14	
	7B		
	8A	4521.52	
	8B		
	9	1A	4525.60
		1B	
		2A	4525.13
		2B	
		3A	4524.66
		3B	
		4A	4524.28
		4B	
5A		4523.89	
5B			
6A		4523.42	
6B			
7A		4522.95	
7B			
8A		4522.57	
8B			
8	8A	4522.60	
	8B		
	9A	4523.05	
	9B		
	10A	4523.43	
	10B		
	11A	4523.82	
	11B		
	12A	4524.29	
	12B		
	13A	4524.76	
	13B		
	14A	4525.15	
	14B		
	15A	4525.53	
	15B		

TRITON AVENUE - TWIN HOMES					
BLOCK NUMBER	LOT NUMBER	TOP OF FOUNDATION ELEVATION (T.O.F.)	BLOCK NUMBER	LOT NUMBER	TOP OF FOUNDATION ELEVATION (T.O.F.)
3	5A	4518.71	8	1A	4524.28
	5B			1B	
	6A	4519.23		2A	4523.85
	6B			2B	
	7A	4519.83		3A	4523.43
	7B			3B	
	8A	4520.43		4A	4522.92
	8B			4B	
	9A	4521.46		5A	4522.41
	9B			5B	
	10A	4521.91		6A	4521.98
	10B			6B	
	11A	4522.37		7A	4521.55
	11B			7B	
	12A	4522.90		1A	4519.99
	12B			1B	
13A	4523.43	2A	4519.48		
13B		2B			
14A	4523.88	3A	4518.98		
14B		3B			
15A	4524.33	4A	4518.55		
15B		4B			

BLUE DRIVE - TWIN HOMES		
BLOCK NUMBER	LOT NUMBER	TOP OF FOUNDATION ELEVATION (T.O.F.)
3	4A	4518.01
	4B	
2	5A	4518.01
	5B	

LUNAR DRIVE - TWIN HOMES		
BLOCK NUMBER	LOT NUMBER	TOP OF FOUNDATION ELEVATION (T.O.F.)
1	4A	4518.00
	4B	
2	4A	4517.47
	4B	

HARVEST MOON DRIVE - TWIN HOMES			
BLOCK NUMBER	LOT NUMBER	TOP OF FOUNDATION ELEVATION (T.O.F.)	
7	9A	4525.00	
	9B		
	10A		
	10B		
	11		EASEMENT
	12A		
	12B		
	13A		
	13B		
	14A		
	14B		
	15A		
	15B		
	16A		
	16B		
	17A		
	17B		
	18A		
18B			

NOTE:
T.O.F. ELEVATIONS ARE 1.5' MINIMUM ABOVE SIDEWALK ELEVATIONS.

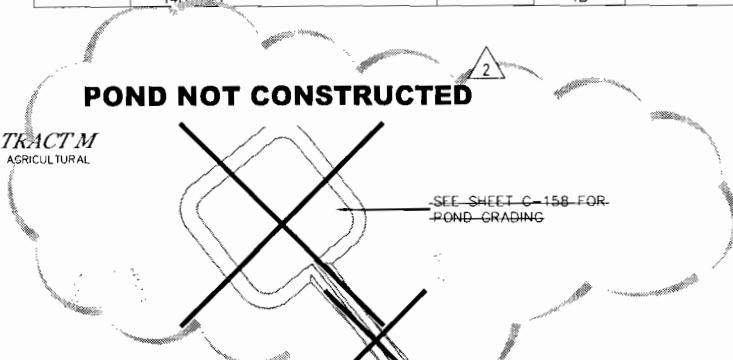

DRAWINGS OF RECORD

These Drawings of Record have been prepared based upon survey information submitted weeks of June 3, June 10, and Sept 2, 2007 by IGC Management, Inc. While this information is believed to be reliable, Stantec is not responsible for its accuracy, nor for errors or omissions which may have been incorporated into this document as a result.

TRACT M
AGRICULTURAL

SEE SHEET C-157 FOR POND GRADING

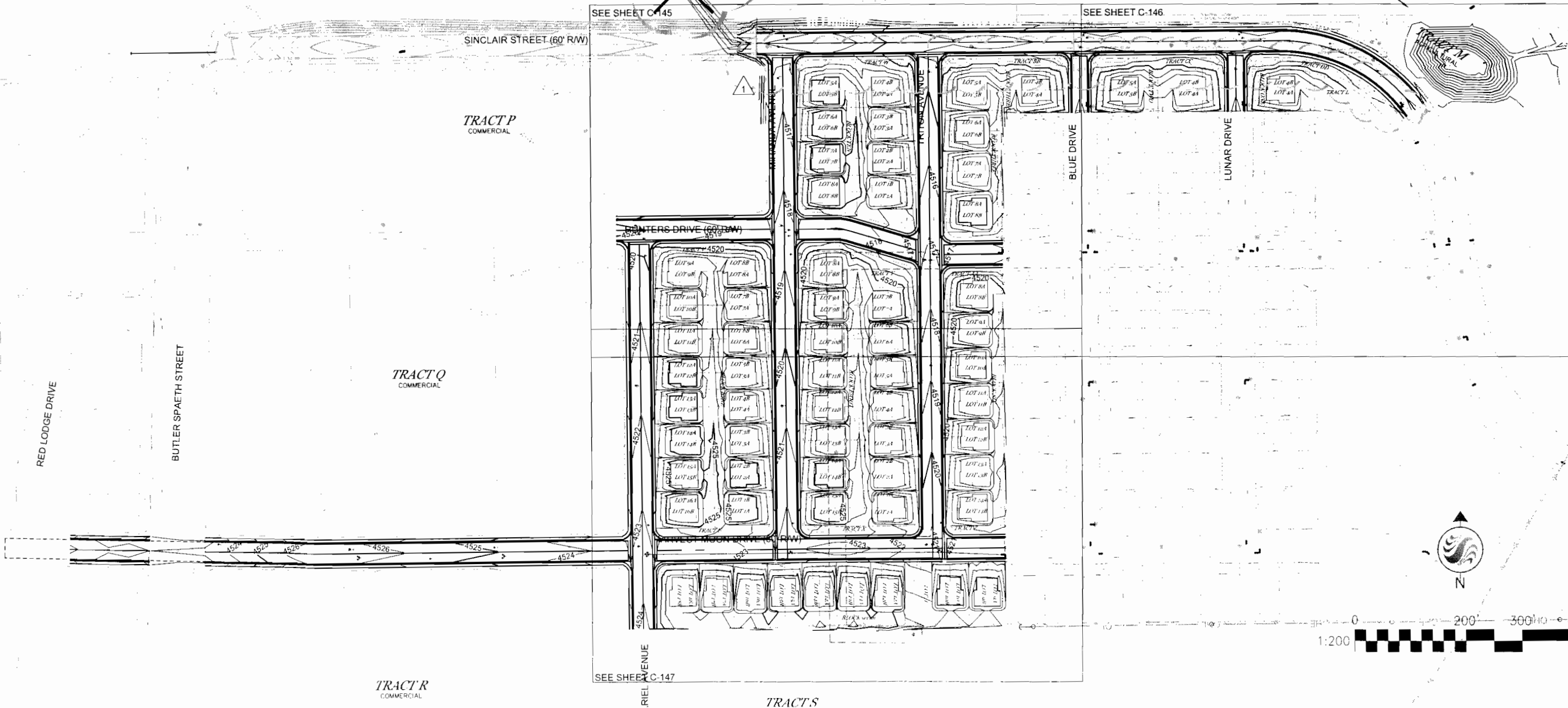

Stantec Consulting Inc.
209 South Meadrum Street
Fort Collins, CO U.S.A.
80521-2603
Tel. 970.482.5922
Fax. 970.482.6368
www.stantec.com



The Contractor shall verify and be responsible for all dimensions. DO NOT scale the drawings - any errors or omissions shall be reported to Stantec without delay. Stantec, reproduction or use for any purpose other than that authorized by Stantec is forbidden.

Revision	By	App'd.	YY/MM/DD
3	BRJ	JRC	07.10.16
2	BRJ	JRC	07.10.08
1	BRJ	JAM	06.10.27

Client/Project
GILLETTE LAND DEVELOPMENT
MOON MEADOWS ESTATES #3
FINAL RECORD DRAWINGS
Gillette, WY
Title
FINISHED GRADING PLAN

Permit-Seal

Project Number: 187010430
File Name: 10430c-144gp

Drawn: Ckgd, Dsgn: YY-MM-DD
Drawing No. C-144
Revision Sheet

V:\2007\07\active\187010430\Drawings\Final\Drawing\10430c-144gp.dwg
11/17/2007 1:16:30 PM By: Jordan, Bruce

DRAWINGS OF RECORD

These Drawings of Record have been prepared based upon survey information submitted weeks of June 3, June 10, and Sept 2, 2007 by IGC Management, Inc. While this information is believed to be reliable, Stantec is not responsible for its accuracy, nor for errors or omissions which may have been incorporated into this document as a result.

V:\52870\active\187010430\Drawings\10430c-145gp.dwg
 11/17/2007 1:18:49 PM By: Jordan, Bruce

ORIGINAL SHEET - ARCH D

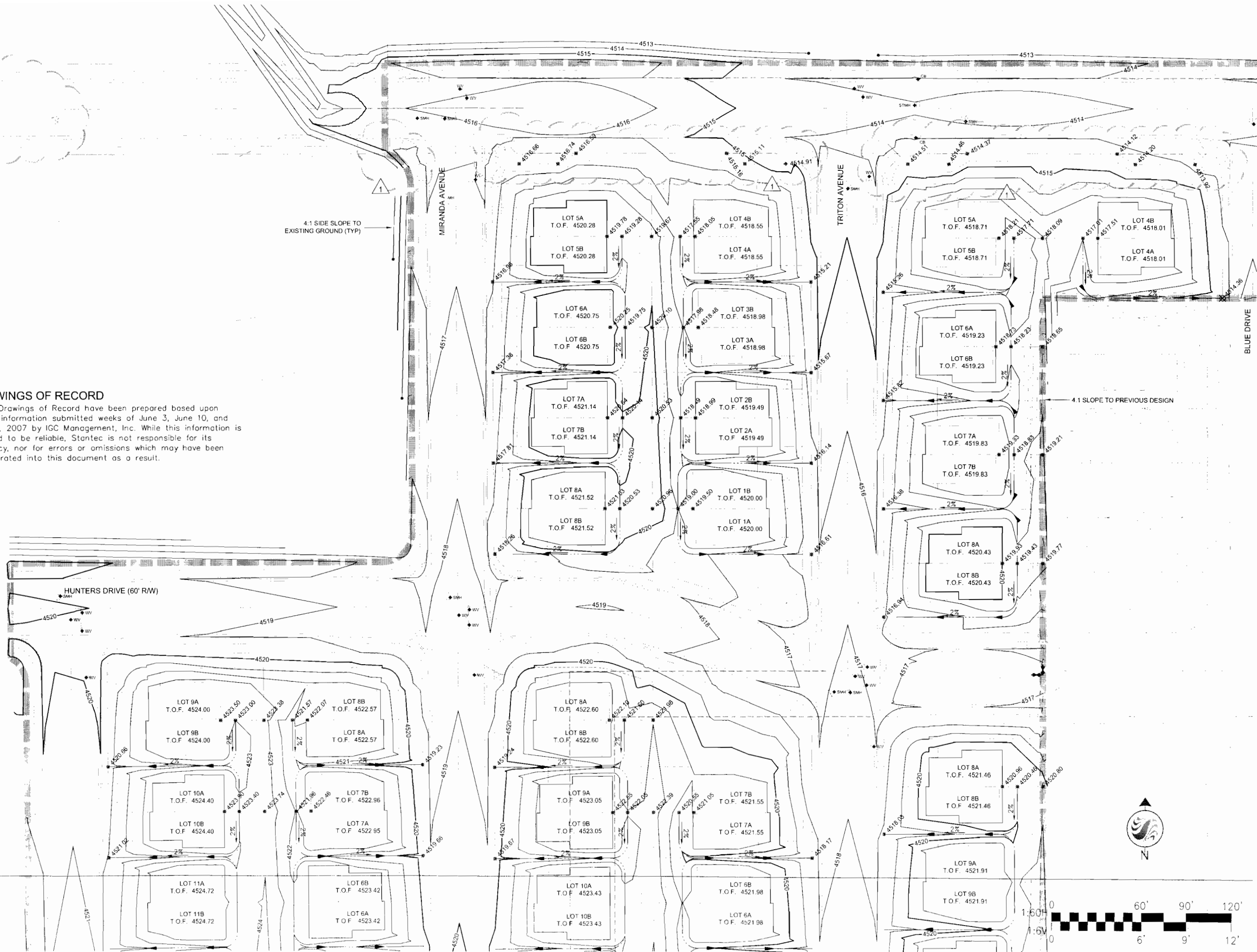

Stantec Consulting Inc.
 209 South Meadrum Street
 Fort Collins, CO U.S.A.
 80521-2603
 Tel. 970.482.5922
 Fax 970.482.6368
 www.stantec.com



The Contractor shall verify and be responsible for all
 dimensions and elevations shown on this drawing. No
 omissions will be reported to Stantec without the
 written approval of Stantec. The drawings are the property of
 Stantec Consulting Inc. and shall not be reproduced or
 authorized by Stantec in any other form.

Revision	By	App'd	Issued
2	JRG	JRG	07.10.08
1	BRJ	BRJ	06.10.07

Client/Project: GILLETTE LAND DEVELOPMENT
 MOON MEADOWS ESTATES #3
 FINAL RECORD DRAWINGS
 Gillette, WY
 Title: SUBDIVISION LOT FINISHED GRADING

Permit-Seal	Project Number: 187010430		
	File Name: 10430c-145gp		
Den	Chgd	Desgn	YY MM DD
Revision	Sheet		
2	C-145		
		9 of 57	

\\pds01\pds01\work\187010430\civil\civil\187010430\187010430.dwg (10/4/07 - 146sp.dwg)
 11/17/2007 11:18:10 PM By: jprince, trace

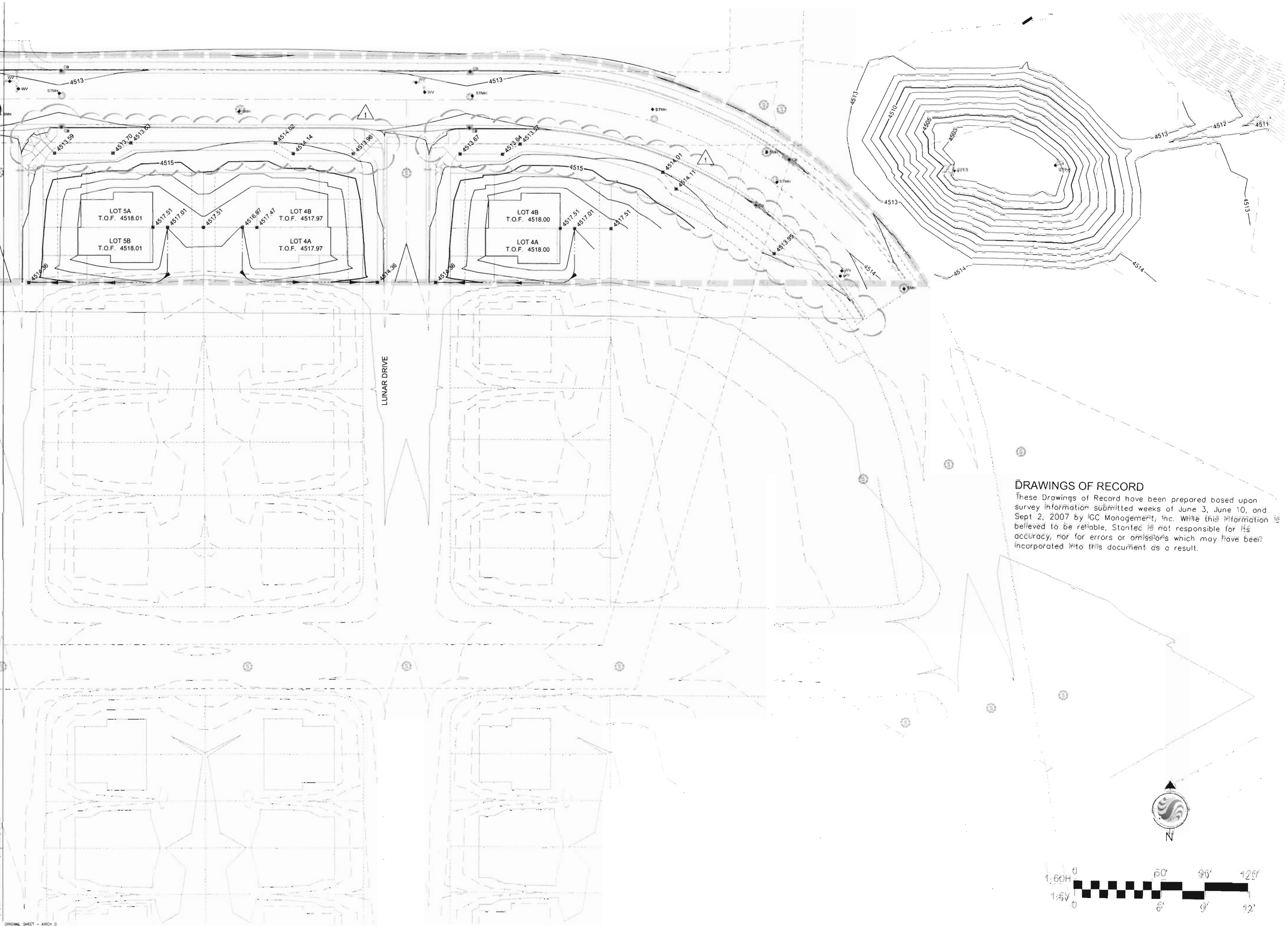

DRAWINGS OF RECORD

These Drawings of Record have been prepared based upon survey information submitted weeks of June 3, June 10, and Sept 2, 2007 by IGC Management, Inc. While this information is believed to be reliable, Stantec is not responsible for its accuracy, nor for errors or omissions which may have been incorporated into this document as a result.



Client/Project
 GILLETTE LAND DEVELOPMENT
 MOON MEADOWS ESTATES #3
 FINAL RECORD DRAWINGS
 Gillette, WY

Title
 SUBDIVISION LOT
 FINISHED GRADING

Permit-Seal

Project Number: 187010430
 File Name: 187010430_v2.dwg
 Date: 11/17/07
 Drawing No: C-146
 Revision Sheet

Stantec Consulting Inc.
 209 South Meadum Street
 Fort Collins, CO 80521
 80521-2603
 Tel: 970.482.5922
 Fax: 970.482.6368
 www.stantec.com



The Contractor shall verify and be responsible for all dimensions. Do NOT scale the drawing - any errors in dimension shall be the responsibility of the contractor. The contractor shall be responsible for obtaining all necessary permits, easements, and rights-of-way. The contractor shall be responsible for obtaining all necessary permits, easements, and rights-of-way. The contractor shall be responsible for obtaining all necessary permits, easements, and rights-of-way.

Revision	By	Date	Issued
2. FINAL RECORD DRAWINGS	STB	07/10/07	
1. PREPARE FOR CONSTRUCTION	STB	06/10/07	

V:\2870\active\187010430\civil\record\final\drawing\10430c-147p.dwg
11/17/2007 1:19:31 PM By: Jordan, Bruce

ORIGINAL SHEET 493 - 2

ARIEL AVENUE

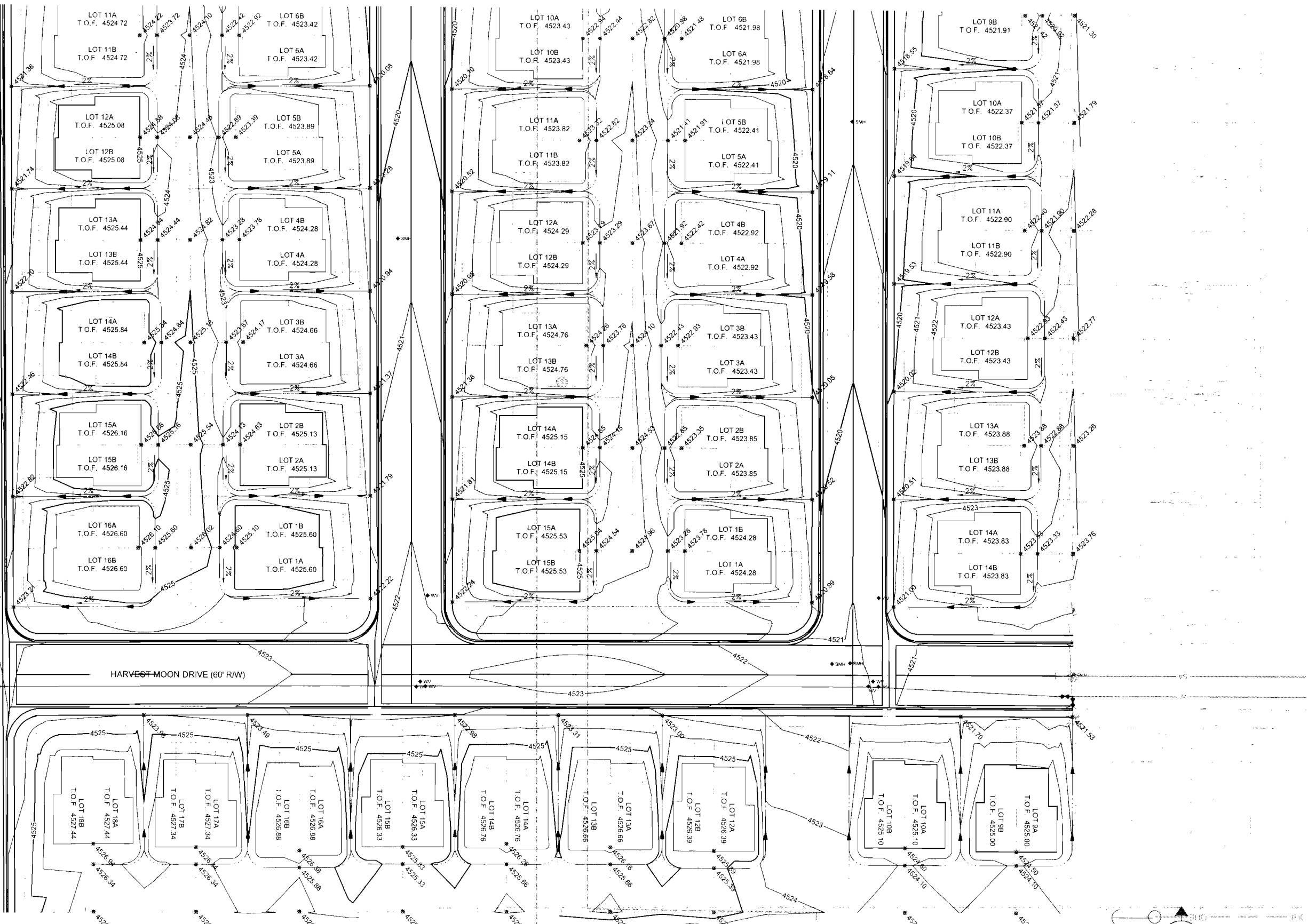

DRAWINGS OF RECORD

These Drawings of Record have been prepared based upon survey information submitted weeks of June 3, June 10, and Sept 2, 2007 by IGC Management, Inc. While this information is believed to be reliable, Stantec is not responsible for its accuracy, nor for errors or omissions which may have been incorporated into this document as a result.

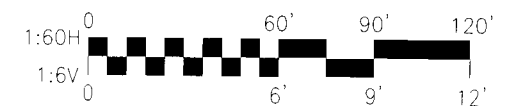

Client/Project
GILLETTE LAND DEVELOPMENT

MOON MEADOWS ESTATES #3
FINAL RECORD DRAWINGS
Gillette, WY

Title
SUBDIVISION LOT
FINISHED GRADING

Permit-Seal

Project Number: 187010430
File Name: 10430c-147gp

Dwn	Chk'd	Disc	YYMMDD

Drawing No. C-147
Revision Sheet

Stantec Consulting Inc.
209 South Meridian Street
Fort Collins, CO U.S.A.
80521-7603
Tel: 970.482.5922
Fax: 970.482.6368
www.stantec.com



Stantec

The Contractor shall verify and be responsible for all dimensions. IGC Management, Inc. does not warrant any errors or omissions. The Contractor shall verify and be responsible for all dimensions. IGC Management, Inc. does not warrant any errors or omissions. The Contractor shall verify and be responsible for all dimensions. IGC Management, Inc. does not warrant any errors or omissions.

1	FINAL RECORD DRAWINGS	By	App'd	YYMMDD	Issued