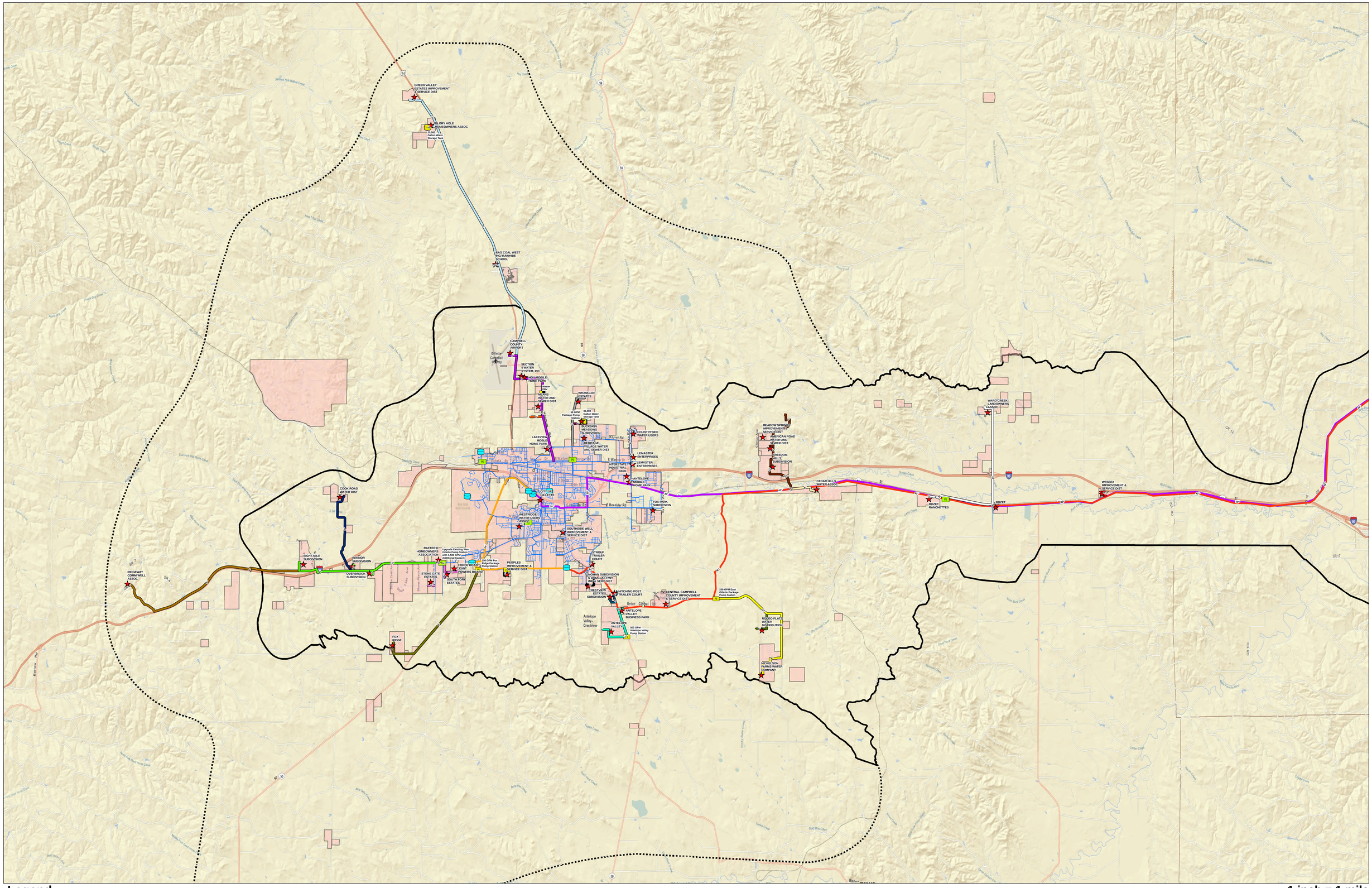

Legend

- Potential Regional Participants
- Cities and Subdivisions
- New Madison Parallel
- Existing Madison Waterline
- New 24" Gillette Waterline

Existing Waterline

- < 12" Diameter
- 12" - 18" Diameter
- 20" - 24" Diameter
- > 24" Diameter

- Existing Gillette Storage Tank
- Existing Gillette Pump Station
- New Regional System Pump Station
- New Regional System Storage Tank
- New Regional System Master PRV

- Ward Creek Line 1
- Ward Creek Line 2
- Meadow Springs Line 1
- Meadow Springs Line 2
- Nickelson Farms Line 1
- Nickelson Farms Line 2
- Central Campbell County Line
- Antelope Valley Line
- Crestview Line
- Countryside Line
- Wrangler Estates Line 1
- Wrangler Estates Line 2
- Airport Line 1
- Airport Line 2
- Fox Ridge Line
- Eight Mile Line 1
- Eight Mile Line 2
- Eight Mile Line 3
- Green Valley Line
- Ridgeway Line
- Direct Connect Systems

Study Boundary (Status)

- Possible
- Probable

1 inch = 1 mile

N

Potential Regional Participant Lines Overall System Map

Gillette Regional System Participant Connections

MAY 2010

HDR

ONE COMPANY | *Many solutions*